

LOWELL HOOVER
638 STRONG ST.
NAPOLEON, OH 43545
599 3626

BOARD OF VOCATIONAL REHABILITATION
1101 RALSTON AVE.
DEFIANCE, OHIO 43512
ROGER PFUND

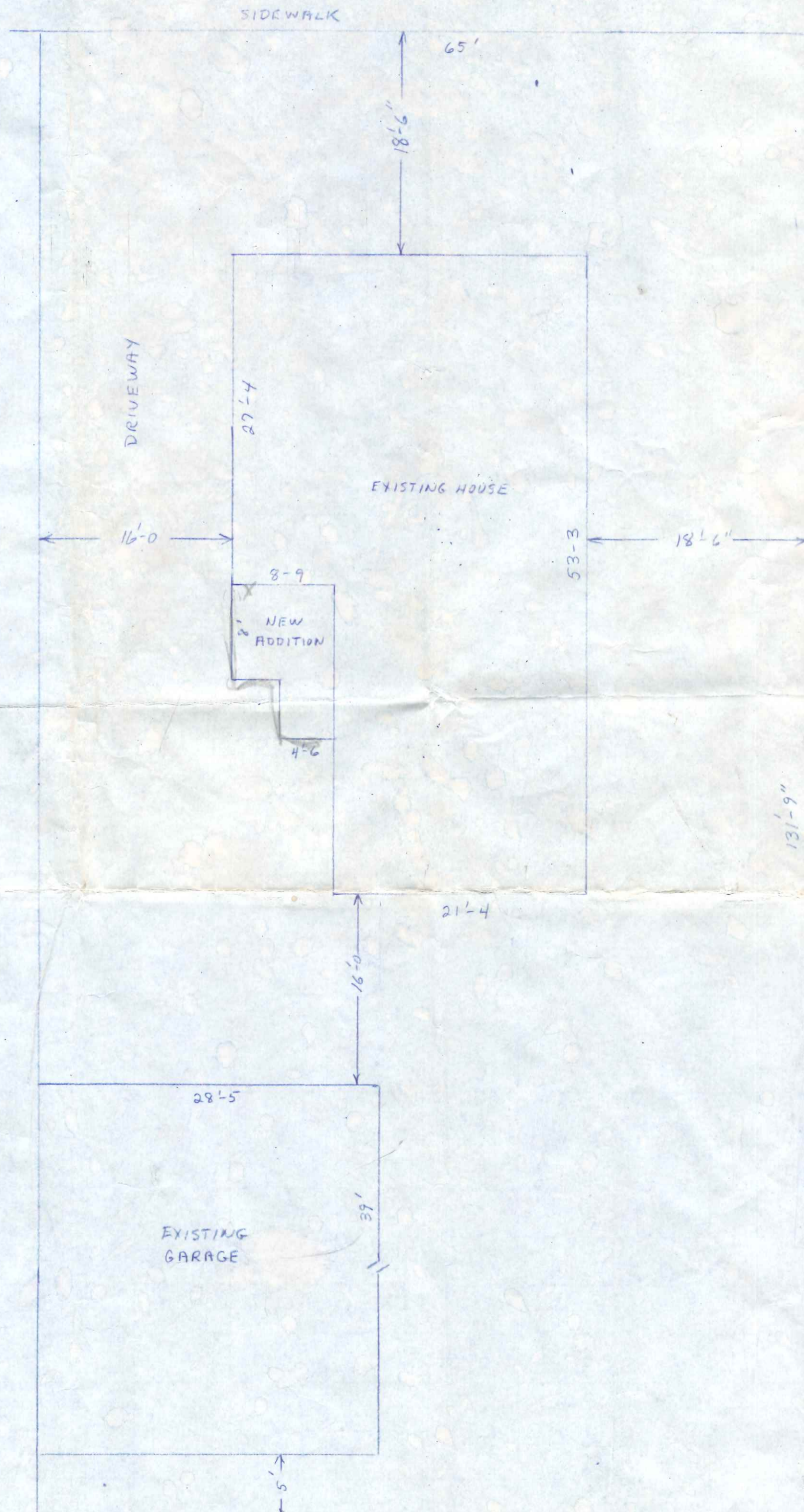

SCALE

9-8-93 JH
HOOVER

ROGER PFUND

BATHROOM ADDITION

SPECIFICATIONS

- EXCAVATE & INSTALL FOOTER & 8" BLOCK FOUNDATION AS SHOWN. MATCH EXISTING BR #1 FINISH FLOOR.
- BUILD NEW WALLS & ROOF SYSTEM AS SHOWN. **////** INDICATES NEW WALLS.
- BETWEEN BR #1 & NEW BATH INSTALL NEW 3-0 H.C. BIRCH DOOR. HEADER AS NEEDED. STAIN OR PAINT AS PER OWNER.
- FLOOR SYSTEM 2x8's 16" O.C. W/ 3/4" T. & G. PLYW. GLUED TO JOISTS. 1/4" Luan UNDERLAYMENT OVER SUB-FLOOR.
- FLOOR COVERING IN BATH ARMSTRONG CORLON. COLOR BY OWNER.
- MOVE WINDOW FROM EXISTING BATH TO NEW BATH AS SHOWN.
- TRIM & WOOD BASE IN NEW BATH TO MATCH EXISTING. STAIN OR PAINT AS PER OWNER.
- INSTALL EAVETROUGH & DOWNSPOUT ON NEW ADDITION.
- INSTALL (1) PIECE MARBLE LAV. SET ON WALL LEDGERS & END PANEL AS SHOWN. LAV AVAIL. CREATIVE PRODUCTS - TOLEDO OH.
- INSTALL 36" WOODEN MEDICINE CABINET W/LIGHT BAR AT LAV. STYLE BY OWNER.
- INSTALL T.P. HOLDER, TOWEL BAR & SHOWER ROD.
- IN SHOWER PROVIDE SOLID WOOD BLOCKING IN (3) WALLS 28" TO 36" ABOVE FINISH FLOOR FOR GRAB BARS.
- GRAB BARS (3) 36" IN SHOWER ELCOMA 7000 SERIES W/ CONCEALED FLANGE.
- IN KITCHEN PROVIDE MICRO-WAVE ROLL CART. AVAIL SERVICE MDSE CATALOG (60216LLV) PG 283.
- IN KITCHEN PROVIDE (2) PULL OUT TRAYS IN (2) EACH 30" BASE CABINETS.
- IN BASEMENT MOVE DRYER NEXT TO WASHER. SET ON PLATFORM BUILT FROM 2x STOCK W/ 3/4" PLYW ON TOP. SET HEIGHT TO OWNERS SPECS.
- PROVIDE 30"x30" WALL CABINET AT WASHER & DRYER. MERRILLAT HORIZON (W3030) SET HEIGHT & LOCATE TO OWNERS NEEDS.
- VENT DRYER TO OUTSIDE AT NEW LOCATION.

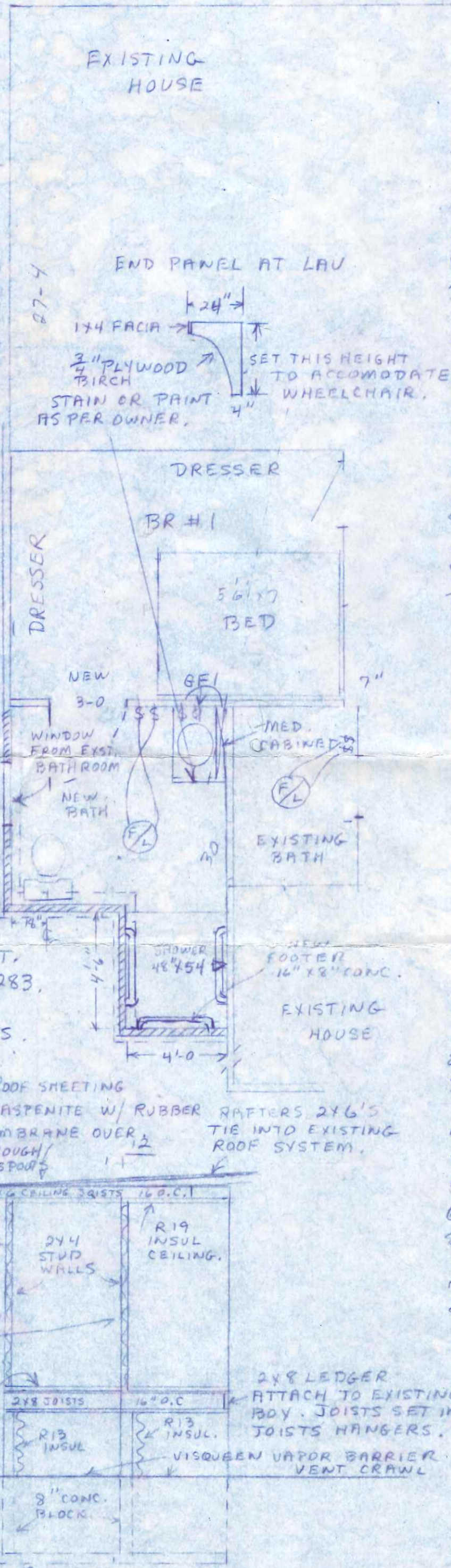

FRONT OF EXISTING HOUSE

PLUMBING SPECIFICATIONS

- UPGRADE WATER SUPPLY LINES TO ALL EXISTING FIXTURES FROM METER. WATER SUPPLY, WASTE & VENTING TO NEW TOILET, SHOWER & LAV. INSTALL AS PER LOCAL CODE.
- SHOWER 48" x 54" CULTURED MARBLE. AVAIL. CREATIVE PRODUCTS - TOLEDO, OH. INSTALL SHOWER BASE W/NO CURB EVEN W/ FINISH FLOOR.
- SHOWER VALVE MIDCENTRAL SINGLE LEVER 3189.
- ALSON'S PERSONAL HAND SHOWER 44PB W/ 72" HOSE.
- INSTALL ALSON'S GLIDE RAIL 15511.
- TOILET AMERICAN STD (STD HEIGHT - WHITE)
- MOVE SILLCOCK OUT TO REAR OF NEW ADDITION.
- RE-SET NATURAL GAS SERVICE AT CONVENIENT LOCATION. INSTALL NEW SERVICE LINE.
- INSTALL NEW GAS LINE TO GARAGE TO SUPPLY OVER HEAD UNIT HEATER.

ELECTRICAL SPECIFICATIONS

- MOVE EXISTING ELECT. SERVICE TO ACCOMMODATE NEW ADDITION. SERVICE IS SQUARE D W/ 5 LUGS OPEN.
- MOVE INCOMING PHONE LINE.
- IN BASEMENT MOVE 220V OUTLET FOR ELECTRIC DRYER.
- IN NEW BATH PROVIDE 110V TO LIGHT BAR ON MED. CABINET. SWITCH AS SHOWN.
- PROVIDE 110V GFI OUTLET AT LAV.
- INSTALL FAN/LIGHT COMBO IN NEW BATH & EXISTING BATH. (2) NUTONE SQ 8673P SWITCH SEPARATE. VENT TO OUTSIDE.
- IN GARAGE INSTALL (2) BULB 100W LIGHT FIXTURE W/COVER.
- " " " (4) 8' (2) TUBE FLORECENT LIGHTS SWITCH AS SHOWN.
- ALL EXISTING SWITCHES & OUTLETS RECESS INTO WALL.
- INSTALL (3) QUADPLEX 110V OUTLETS ABOVE WORKBENCH.

GARAGE WORKSHOP.

- BUILD NEW WALLS AS SHOWN. CEILING 9'4" HIGH. **////** INDICATES NEW WALLS.
- INSTALL 3-0 H.C. BIRCH INTERIOR DOOR. PAINT OR STAIN AS PER OWNER.
- INSTALL EXTERIOR DOOR PEASE HOMESTEAD OUTSWING. HEADER AS NEEDED. LITE SYSTEM AS PER OWNER SPECS. PAINT DOOR - COLOR AS PER OWNER.
- FILL IN REAR O.H. DOOR. MATCH EXTERIOR FINISH. COVER NEW WALLS BOTH SIDES & INTERIOR PERIMETER WALLS & CEILING W/ 1/2" CDX PLYWOOD.
- INSULATE PERIMETER & INTERIOR WORKSHOP WALLS. R13. CEILING INSULATE R19.
- REMOVE WOOD AT THRESHOLD O.H. DOOR & FILL W/ CONC.
- PAINT PLYW. WALLS & CEILING OFF WHITE.
- MOVE DOWNSPOUT SIDE OF GARAGE TO ALLOW SIDE DOOR.

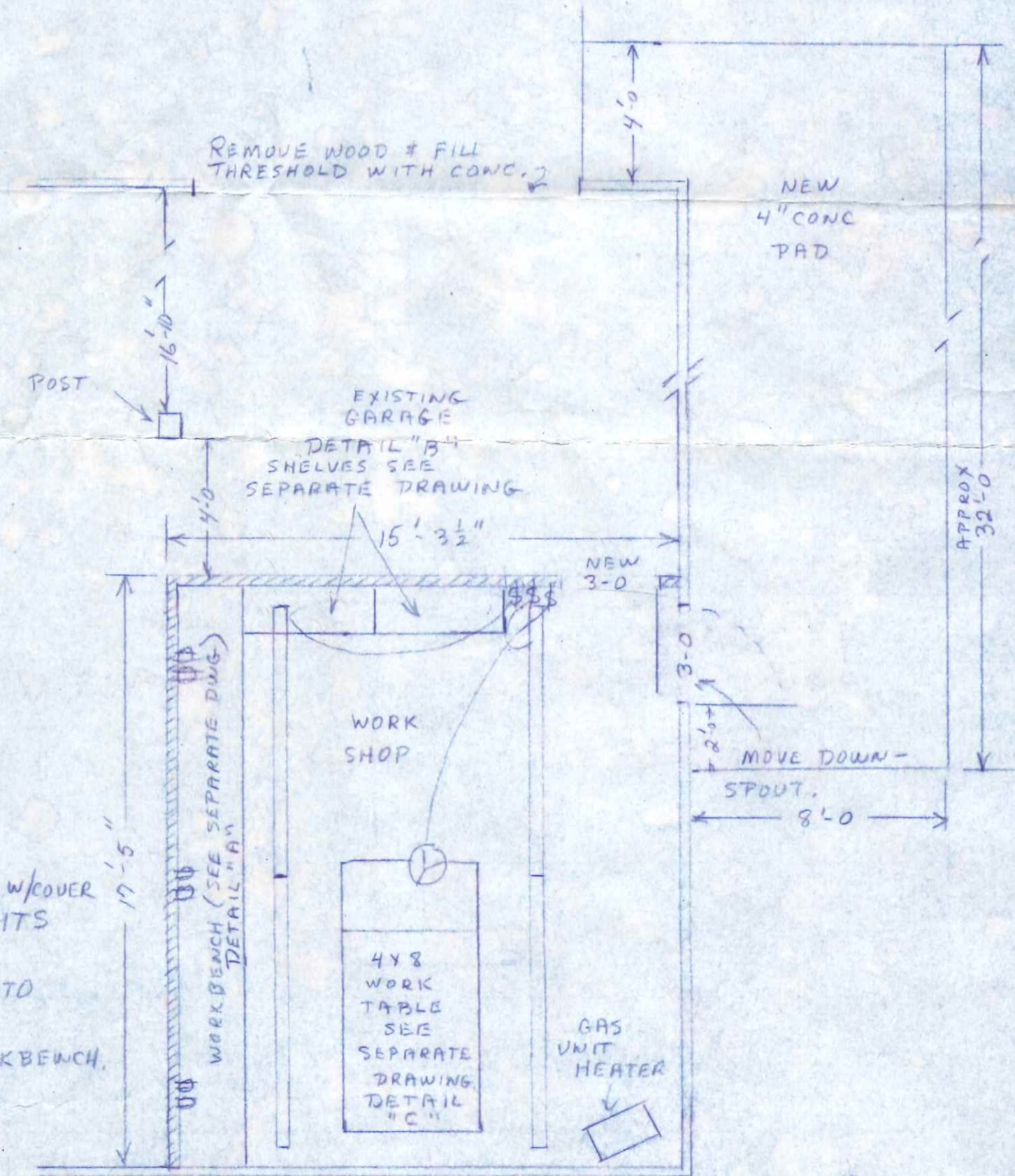

HVAC SPECS.

- PROVIDE SUPPLY & RETURN ADEQUATE FOR NEW ADDITION.
- INSTALL CEILING HUNG GAS UNIT HEATER (DAYTON 4E454, 30,000 BTU W/IGNITER. VENT OUT REAR WALL) INSTALL THERMOSTAT.

CLOSE IN REAR O.H. DOOR
 MATCH EXTERIOR FINISH.

SCALE 1/4" = 1'

9-7-93
 HOOVER